

PROPOSED RESIDENTIAL BUILDING AT DOOR NO.6A, THIRUVEETHIAMMAN KOIL STREET, KILPAUK, CHENNAI - 10, EGMORE VILLAGE
 BLOCK NO. 14,
 R.S. NO. 202/1,
 DV. NO. 70
 ZONE NO. 5

A/2678/237/99

APPROVED

USE OF LAND AS PER CONDITIONS IN THE PLAN LETTER.

A/29978/29/23/99

LOCATION PLAN NOT TO SCALE

CHENNAI METROPOLITAN DEVELOPMENT AUTHORITY CHENNAI - 600 008

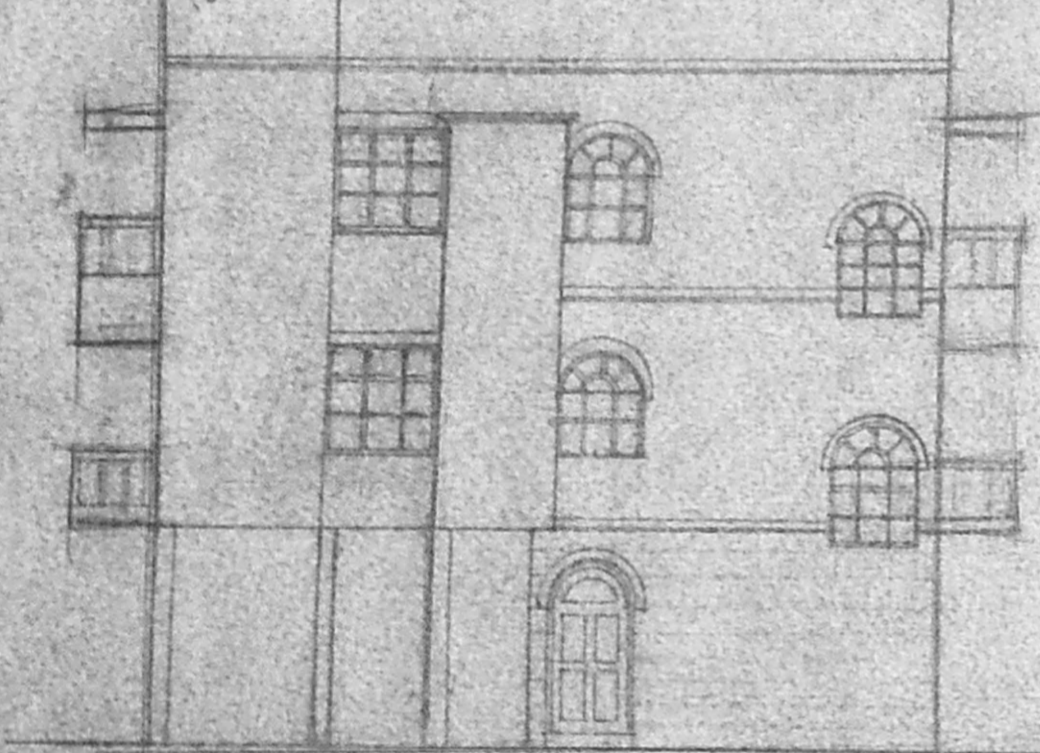

FRONT ELEVATION

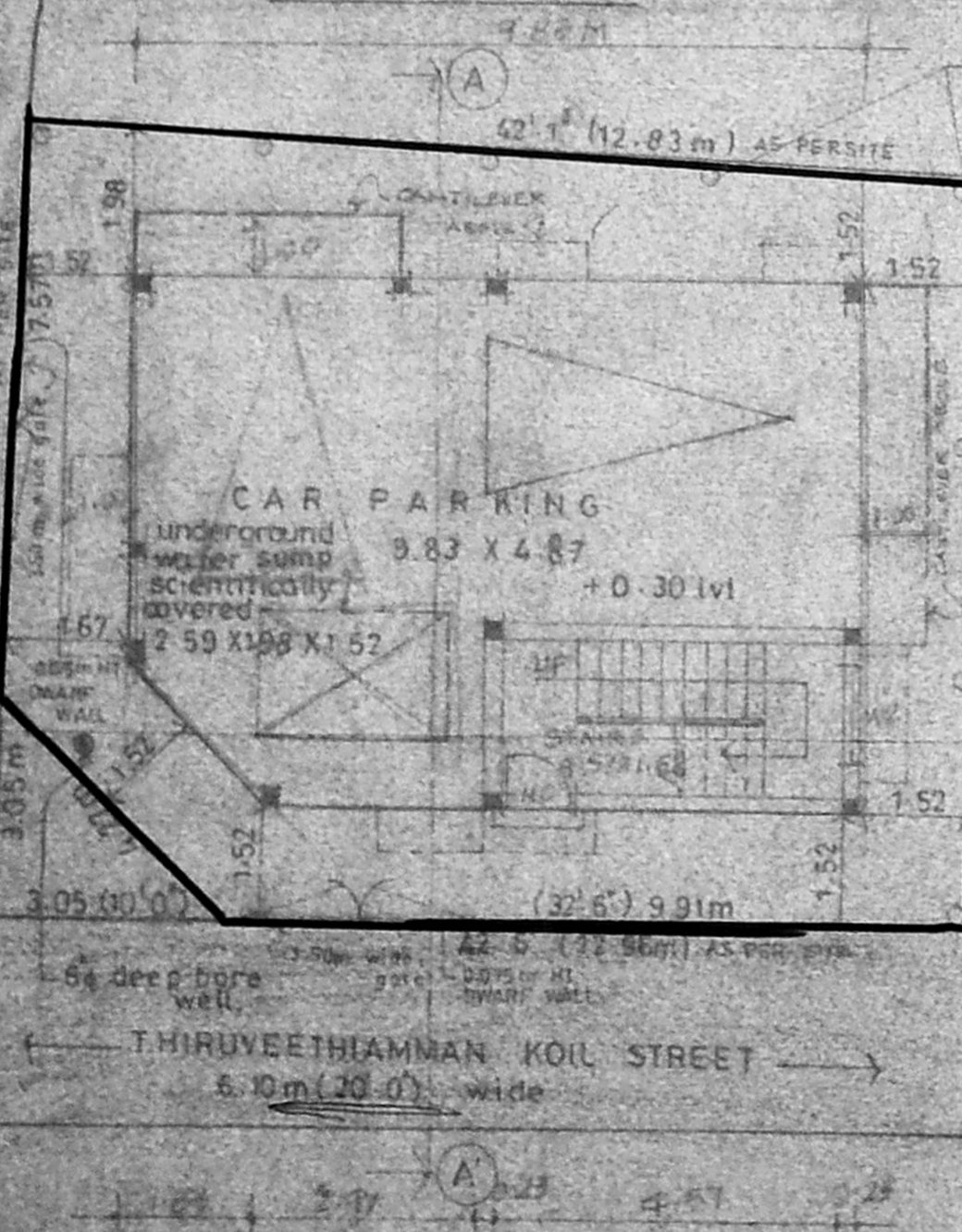

SITE CUM STILT LEVEL PLAN

PERCULATION PIT DETAIL

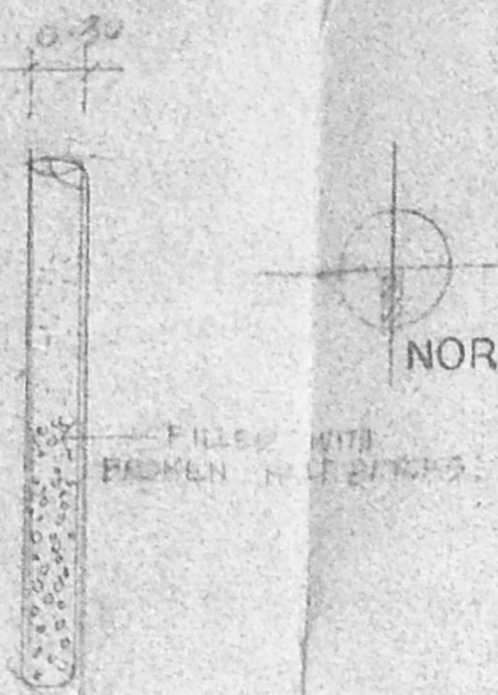

COLUMN FOUNDATION DETAIL

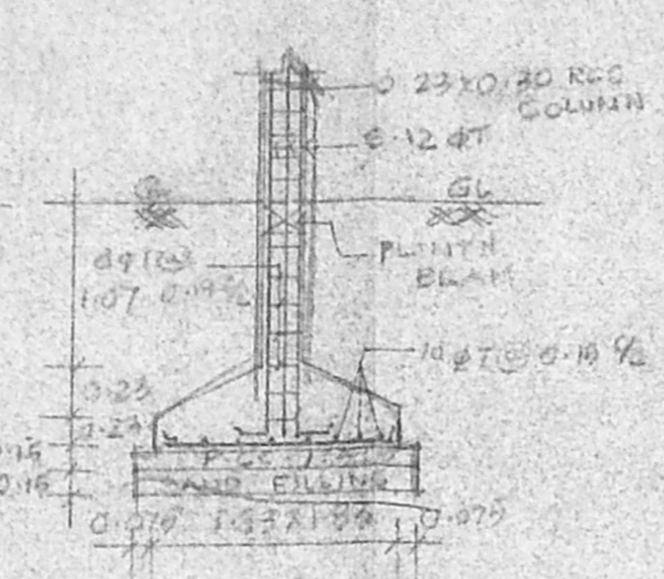

SECTION A-A

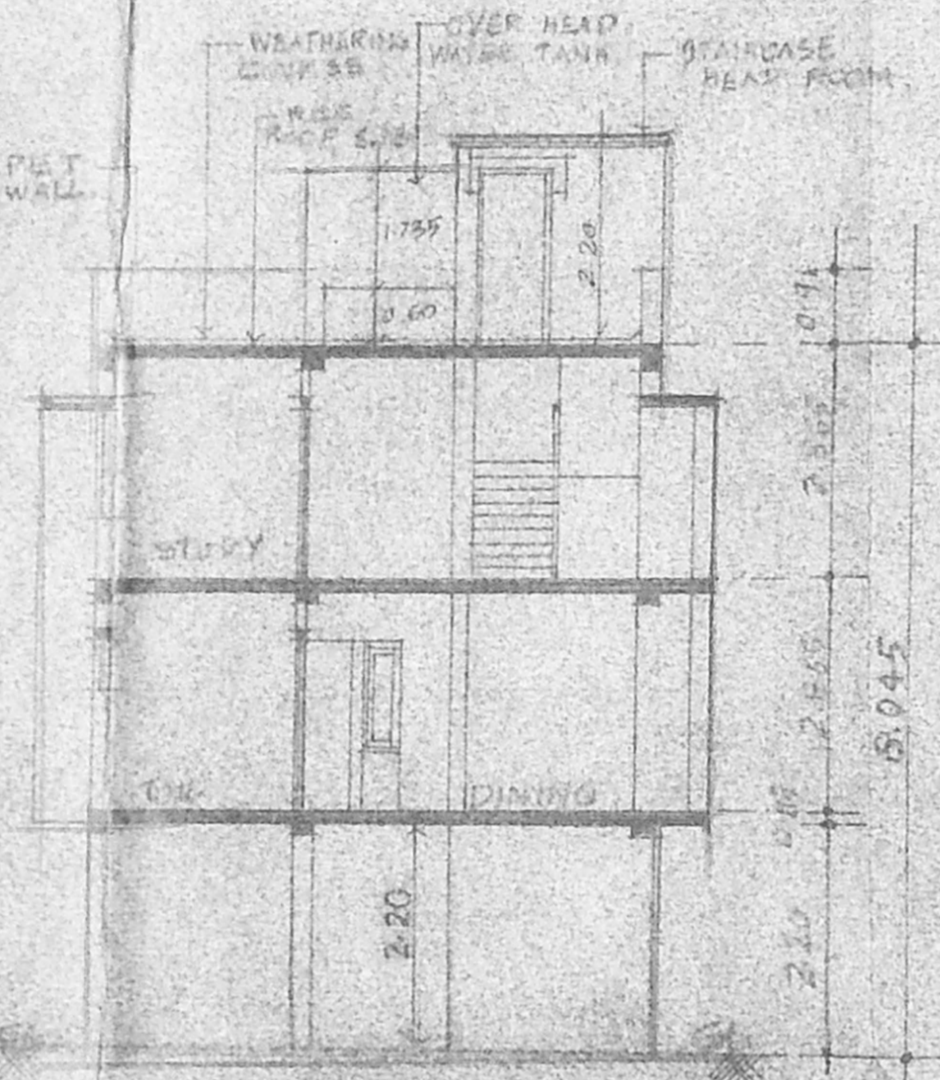

UPPER LEVEL GROUND FLOOR PLAN

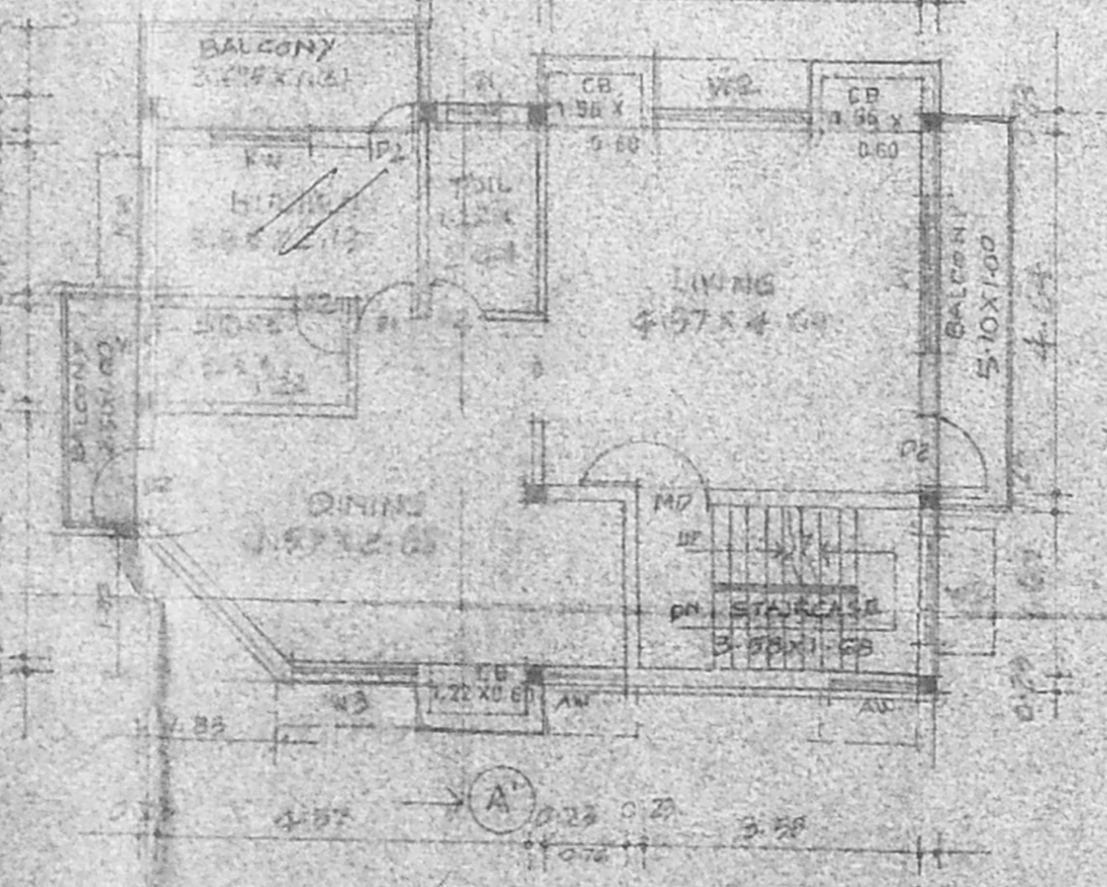

COMPOUND WALL DETAIL

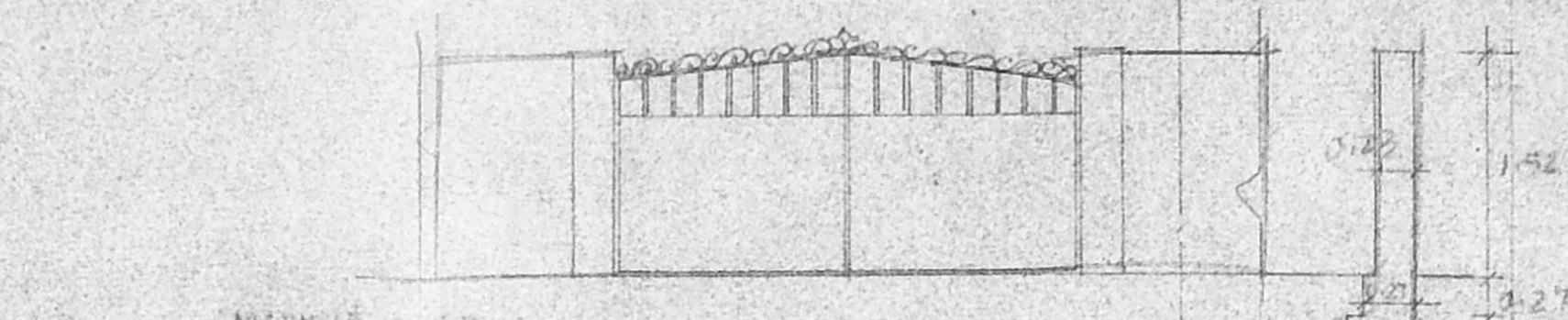

UNDER GROUND SUMP DETAIL



WATER TANK DETAIL

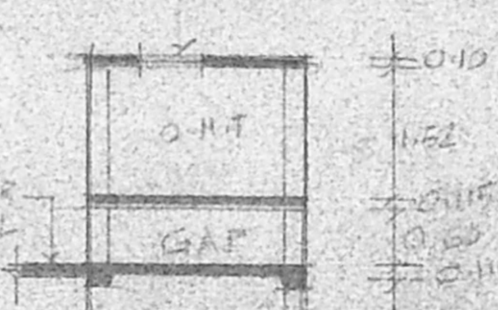

TERRACE FLOOR PLAN

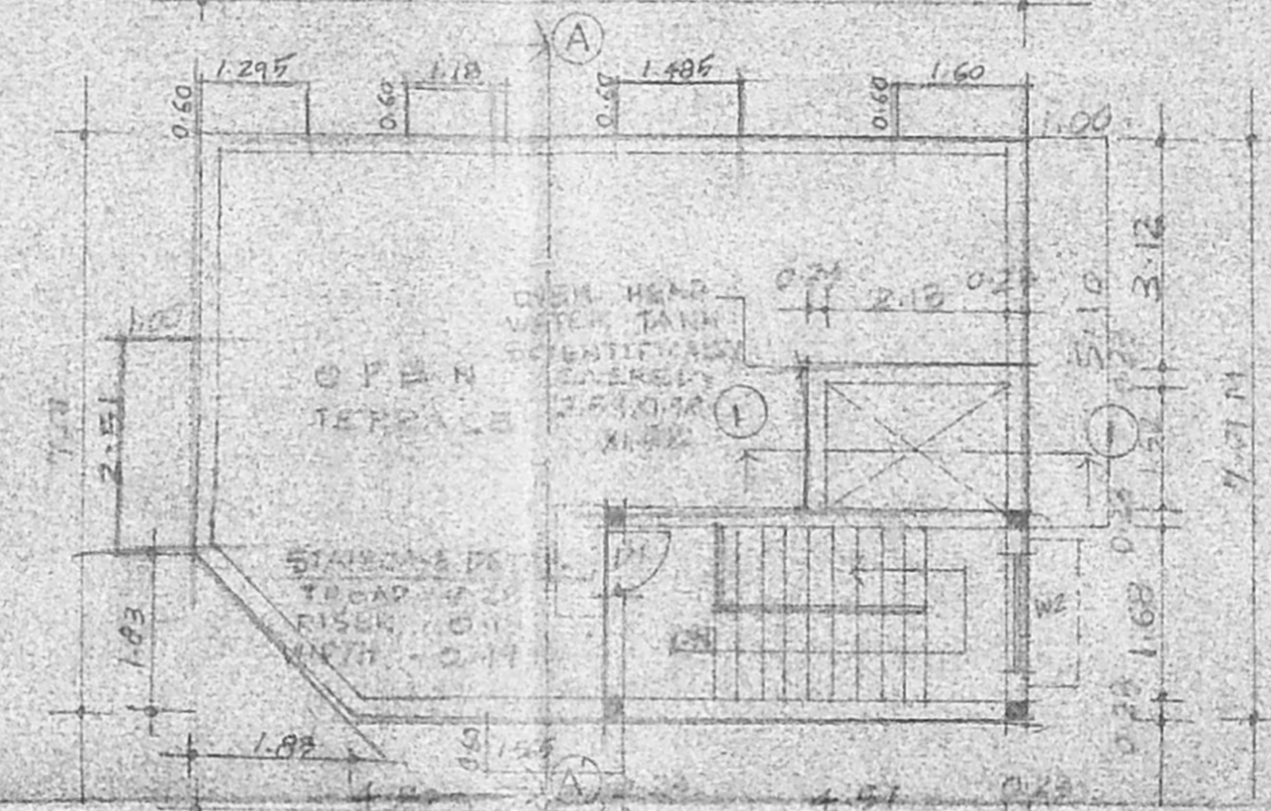

FIRST FLOOR PLAN

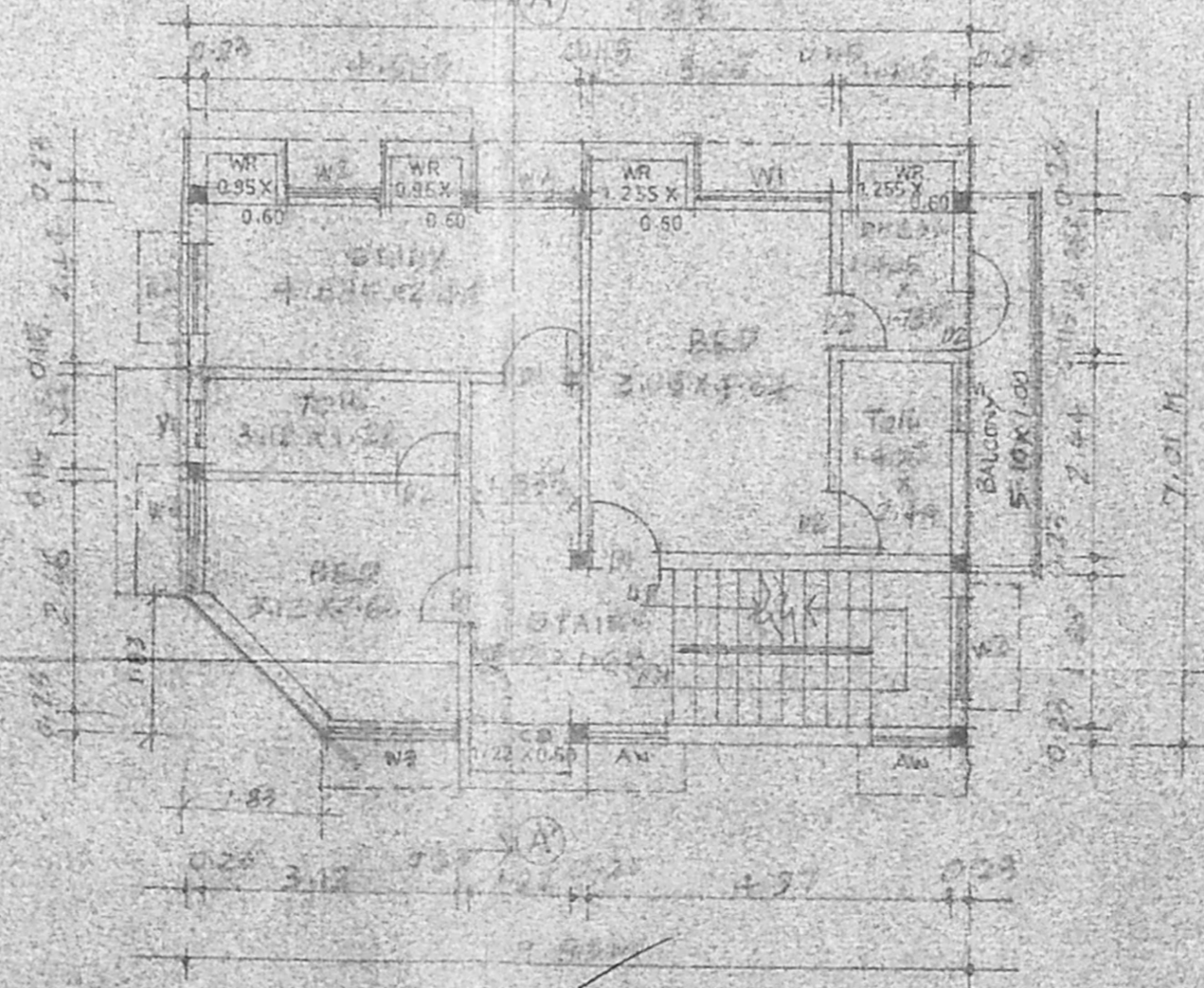

SCHEDULE OF JOINERY

MD - MAIN DOOR	1.00 X 2.13
D - DOOR	0.91 X 2.13
D1 - DOOR	0.76 X 2.13
AW - ARCH WINDOW	1.00 X 1.37
W1 - WINDOW	1.83 X 1.37
W2 - WINDOW	1.22 X 1.37
W3 - WINDOW	0.605 X 1.37
KW - KITCHEN WINDOW	1.22 X 1.07
V1 - VENTILATOR	0.76 X 0.61
O - OPENING	1.22 X 2.13

SPECIFICATIONS

- FOUNDATIONS - R.C.C. COLUMN MIX IN 1:1:16
- ROOF LINTEL SUNSHADE - R.C.C. 1:1:16
- SUPER STRUCTURE - 0.23 THK BRICK WALL IN CM 1:3:6 PLASTERED ON BOTH SIDES
- JOINERY - T.W. FRAMED DOORS & GLAZED WINDOWS
- FLOORING - MOSAIC FLOORING
- WEATHERING - BRICK JELLY LIME CONCRETE WITH WEATHER PROOF TILES

AREA STATEMENT

PLOT AREA	1482.00 sq.ft (or) 137.68 sq.m
STILT PARKING AREA	54.97 sq.m (non F.S.I)
STILT PARKING STAIRS AREA	12.27 sq.m
UPPER LEVEL GROUND FLOOR AREA	31.70
FIRST FLOOR AREA	76.62
TOTAL BUILT UP AREA	120.59
F.S.I	124 times
PLOT COVERAGE	59.7

SCALE - 1:100 DATE - 15/06/99

COLOR INDEX PROPOSED ROAD BOUNDRY

Patthar Man
 Luni Tha

SIGNATURE OF OWNER

P. Pravi

P. PRAVI B. Arch., A.T.I.A. A.I.T.D. PIRA, MCA, PIV, LICENCED SURVEYOR CLASS I RA 08 CORPORATION OF MADRAS 16, VENKATRAMAN ST., T. NAGAR, MADRAS - 17

PRAVI ARCHITECTS PVT LTD
 PRAVI B. ARCH. A.T.I.A. A.I.T.D. PIRA, PIV
 REGD. ARCHITECT
 16 VENKATRAMAN STREET
 T. NAGAR, CHENNAI 17
 PHONE - 822809, 8241434

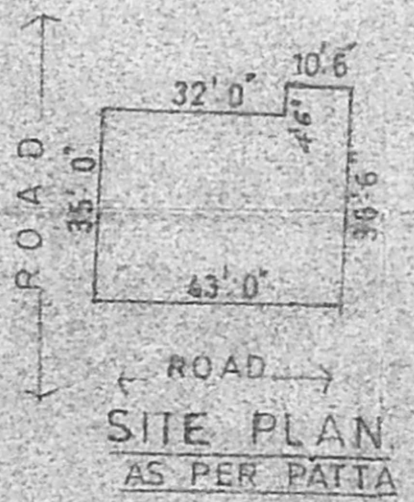

SITE PLAN AS PER PATTA